

平均律クラヴィーア曲集第1番前奏曲

バッハ作曲、BGM演奏：PACOさん、サクラデータ作成fukuda@artnavi

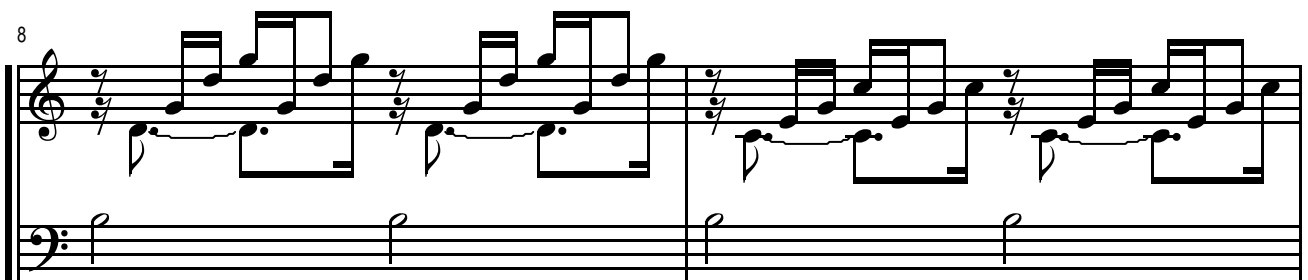
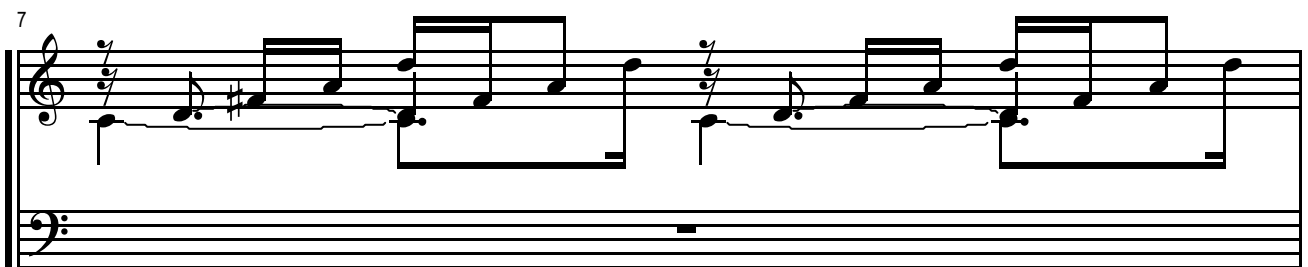
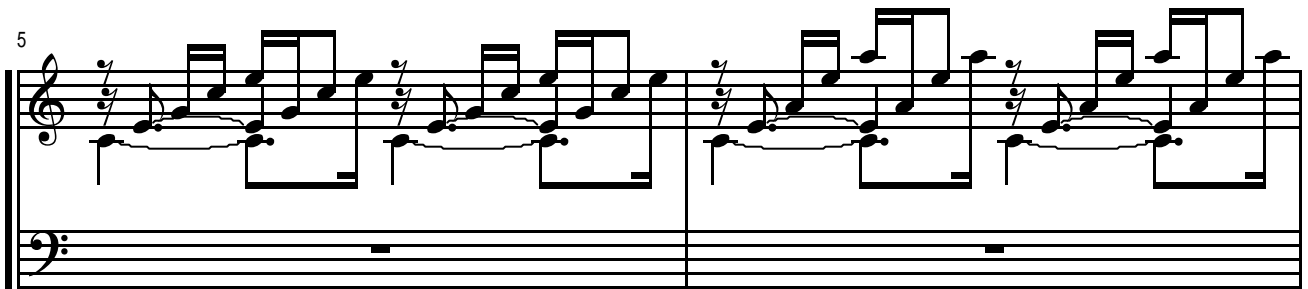
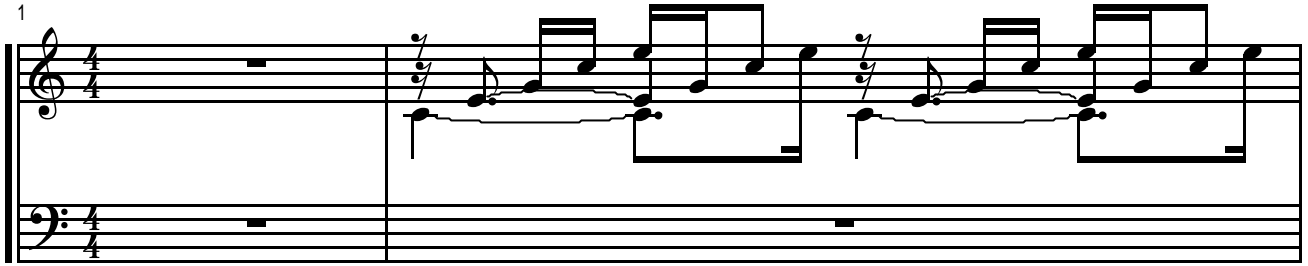

10

11

12

13

14

16

18

20

22

24

26

28

30

32

33

34

36
